

# Comprehensive Plan Map Through 2016 Amendments

Application AM-2015-103  
Ordinance 1221

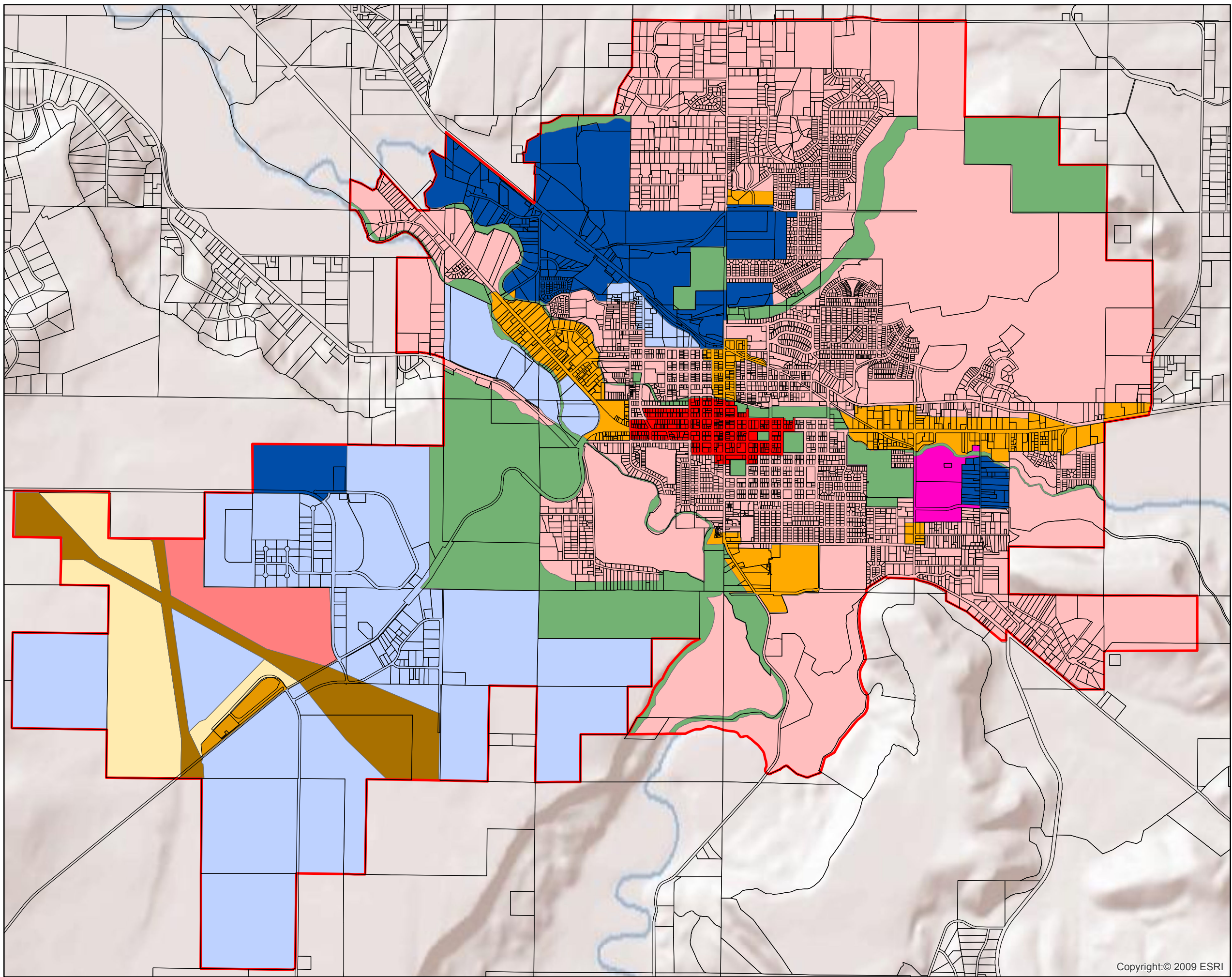

 Parcels  
 UGB  
**City Comp Plan**  
 AIRPORT APPROACH  
 AIRPORT BUSINESS INDUSTRIAL  
 AIRPORT COMMERCIAL  
 AIRPORT DEVELOPMENT  
 CORE COMMERCIAL  
 HEAVY INDUSTRIAL  
 LIGHT INDUSTRIAL  
 MIXED USE  
 OPEN SPACE  
 OUTLYING COMMERCIAL  
 RESIDENTIAL

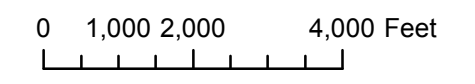

Disclaimer: CROOK COUNTY MAKES NO WARRANTY OF ANY KIND, EXPRESSED OR IMPLIED, INCLUDING ANY WARRANTY OF MERCHANTABILITY, FITNESS FOR A PARTICULAR PURPOSE, OR ANY OTHER MATTER. THE COUNTY IS NOT RESPONSIBLE FOR POSSIBLE ERRORS, OMISSIONS, MISUSE, OR MISINTERPRETATION. COUNTY DIGITAL INFORMATION IS PREPARED FOR REFERENCE PURPOSES ONLY AND SHOULD NOT BE USED, AND IS NOT INTENDED FOR SURVEY OR ENGINEERING PURPOSES OR THE AUTHORITY AND/OR PRECISE LOCATION OF BOUNDARIES, FIXED HUMAN WORKS, AND/OR THE SHAPE AND CONTOUR OF THE EARTH. NO REPRESENTATION IS MADE CONCERNING THE LEGAL STATUS OF ANY APPARENT ROUTE OF ACCESS IDENTIFIED IN DIGITAL OR HARD COPY MAPPING OF GEOSPATIAL INFORMATION OR DATA. DATA FROM THE CROOK COUNTY ASSESSOR'S OFFICE MAY NOT BE CURRENT. DATA IS UPDATED AS SCHEDULES AND RESOURCES PERMIT. PLEASE NOTIFY CROOK COUNTY GIS OF ANY ERRORS (541) 416-3930.

