

**RESOLUTION NO. 1206**

**A RESOLUTION REQUESTING A CHANGE IN BOUNDARIES OF THE CROOK COUNTY ENTERPRISE ZONE**

WHEREAS, the City of Prineville ("City") and Crook County ("County") are sponsors of the Crook County Enterprise zone ("Zone"); and

WHEREAS, in order to enhance the inventory of land served by the Zone, the Zone manager is requesting 1,607 acres of real property be added to the Zone; and

WHEREAS, City staff recommends adding the 1,607 acres of real property to the Zone; and

WHEREAS, Oregon law requires the sponsors of an enterprise zone to request the Oregon Business Development Department change the boundaries of an enterprise zone by resolution; and

WHEREAS, County has passed Order and Resolution No. 2013-20 recommending adding the 1,607 acres of real property to the Zone;

NOW THEREFORE, the City of Prineville resolves as follows:

The City of Prineville requests that the Oregon Business Development Department add to the Crook County Enterprise Zone 1,607 acres of real property described in the list of tax lots below and also shown on the attached map:

<u>Tax Map</u>	<u>Tax Lot</u>	<u>Property Owner</u>
1515	1100	State of Oregon, Dept. State Lands
1515	300	Crook County
1516-07	100	Crook County
1515	1210 (only 160 acres)	Grass Butte LLC
1515	2001	Stephen Castillo
1515	2002, 2004	Lewis Hollander
1515	2003	Richard Knight

Passed by the City Council this 26<sup>th</sup> day of March, 2013.

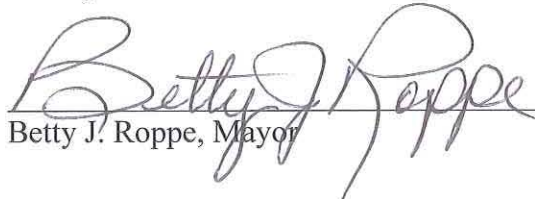
  
Betty J. Roppe, Mayor

ATTEST:

  
Lisa Morgan, City Recorder

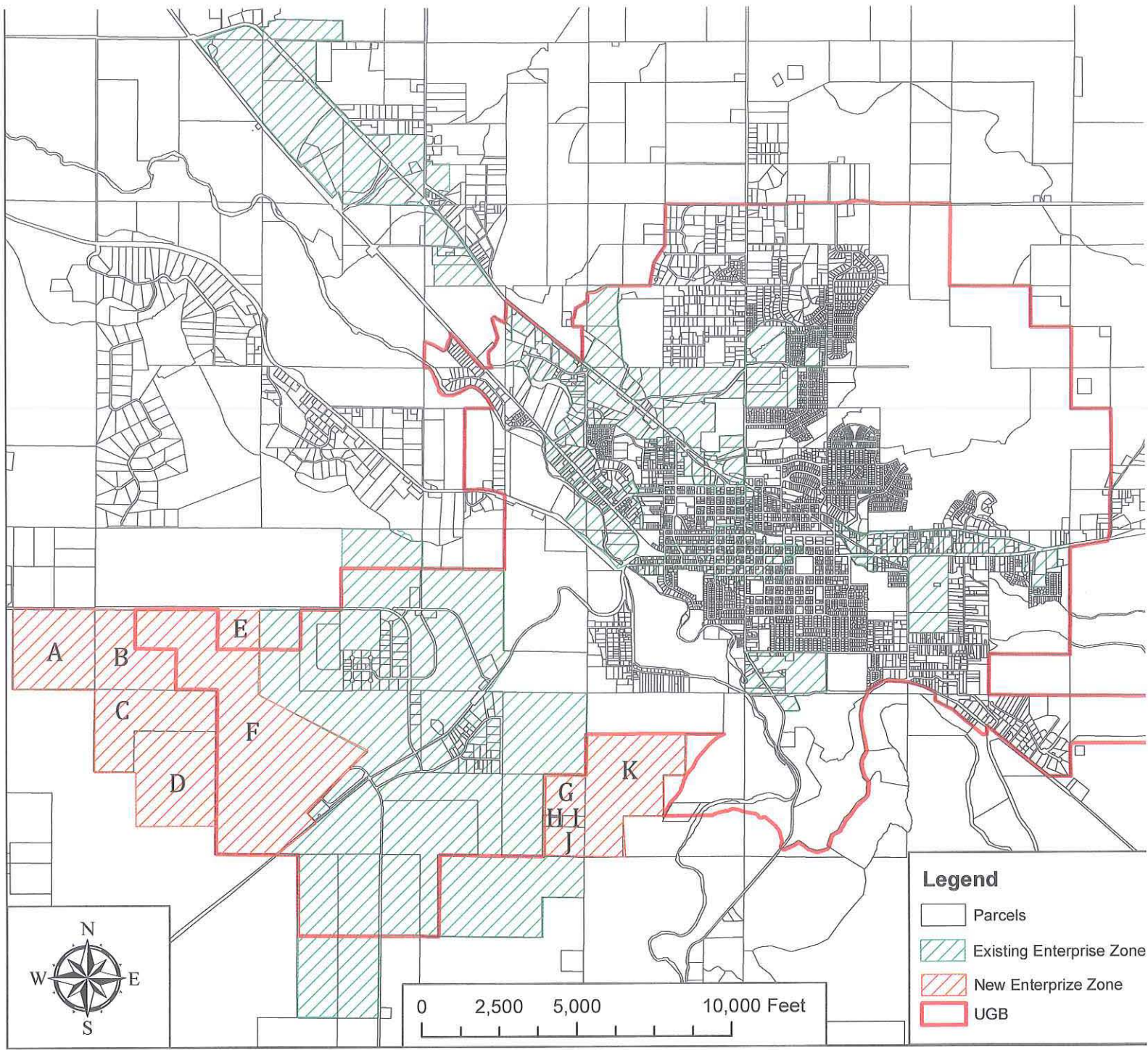

## Prineville Enterprise Zone Expansion

Label	Property Owner	Approx. Acres
A	State of Oregon, Dept. of State Lands	156.1
B	Crook County	116.3
C	State of Oregon, Dept. of State Lands	158.7
D	Grass Butte LLC	160.0
E	Crook County	38.7
F	Crook County	548.0

Label	Property Owner	Approx. Acres
G	Stephen Castillo	41.2
H	Lewis Hollander	5.3
I	Richard Knight	6.0
J	Lewis Hollander	30.0
K	Crook County	346.7

Total Additional Acres	1607.0
Total Existing Acres	4073.0
New Enterprise Zone	5680.0